Register This Week; It Is Your Last Chance

The Daily News Stands for the People, Circulates Among the People—the Wage Earners who Support You, Mr. Merchant.

DAILY NEWS

The Circulation of the Daily News is Increasing with Every Day of Its Publication. It is Up to You, Mr. Advertiser.

VOLUME I — RICHMOND, CAL., WEDNESDAY, JULY 22, 1914. — NUMBER 142

Women Organize Club To Promote Interests Of Republican Party

The Richmond branch of the California Women's Republican Club was organized yesterday afternoon in Sequoia Hall.

In addition to many prominent Richmond women, there were present many distinguished women from over the state.

Mrs. Nellie Cushing of Richmond was made the president of the new club, Mrs. A. Whitcomb was made vice president, and Mrs. Laura Roe given the office of recording secretary.

Mrs. Florence Richmond, president of the California Women's Democratic Club, spoke, as did Mrs. Helen R. Williams, aspirant to the Republican lieutenant governorship of the state, and Mrs. Coleman of San Francisco, vice president of the state organization.

The club plans to hold "pink teas" every Tuesday afternoon in Sequoia Hall, and have mapped out much work which they will do before the elections are over.

During yesterday afternoon's meeting two composers were present. Mrs. C. Garrish sang a song written by Mrs. Richmond, and several by her sister, Mrs. Garrish-Jones, who was present, singing several of her own compositions.

Arrangements are already under way by the new officers to secure several well known political speakers to address them at next Tuesday afternoon's meeting.

SPEND WEEK HUNTING IN MENDOCINO COUNTY

Dick Williams and Councilman H. L. Penry returned last night from an enjoyable vacation spent in deer hunting and fishing in the wilds of Mendocino county.

SURPRISE PARTY AT ROBINSON HOME

Miss Elizabeth Robinson was the surprised hostess to a number of her friends last evening at her home, 537 Fifth street. The interior of the Robinson home had been prettily decorated in her absence. Music, games and singing occupied the party until a late hour, when refreshments were served and the party broke up.

TYPEWRITER WILL HAVE SPECIAL KEYBOARD

The police department is to have a specially equipped typewriter for facilitating the work of the Bertillion department, and for general use.

This follows the orders of the committee appointed to investigate by the city council Monday night.

The order for the machine was sent in yesterday afternoon, and the new machine will be a 14-inch carriage, modern typewriter. It will be equipped with the characters used for Bertillion description, and will greatly facilitate the sending out of descriptions of the men taken into custody by the local station for identification purposes.

The characters are drawn by hand at the present time, but there are many symbols which are complicated and which are in common use by identification experts, which the new machine will have.

INTREPID AIRMAN WHO WILL TRY TO FLY ACROSS SEA

COPYRIGHT, UNDERWOOD & UNDERWOOD, N. Y.

LIEUT. JOHN CYRIL PORTE,

Who Proposes Flying Across the Atlantic.

Undismayed by the long string of aviation casualties, Lieut. Porte of the Royal Naval Flying Corps of Great Britain, as the first pilot of the proposed trans-Atlantic airship financed by Rodman Wanamaker under the auspices of the Aero Club of America, is figuring on his plans for the hitherto unaccomplished flight across the Atlantic ocean. Porte has been studying air currents that sweep across the Atlantic and regards August as an ideal time for the trip, though the dateh as been frequently deferred.

CHURCH HEADS TO HEAR VISITOR SPEAK

Members of the congregation and the board of trustees of the First Christian church will meet in the parlors of the church on Monday morning to hear G. W. Muckley, editor of the Business of Christianity, published in Kansas City, Mo., and secretary of the board of church extension. Mr. Muckley explained to the trustees the terms on which the board would advance money for the erection of the proposed church edifice the congregation contemplates erecting and gave them a great deal of valuable information relative to the church building. The members of the church building committee are J. E. Zumwalt, J. P. Philpott, A. A. Winfree and T. Dell.

VACATION IN TULARE.

G. H. Foster will spend the coming few weeks among relatives and friends in Tulare county.

FINAL DEBATE HELD ON WATER BONDS AT THE LINCOLN SCHOOL

Arguments For and Against the Proposed System Are Advanced; Today Voters Must Decide What To Do About the Plan Offered

The mass meeting in the Lincoln school auditorium last night, called by the president and secretary of the 2700 Club, brought out many speeches in favor of bonding Richmond to bring the water from the Sacramento river here.

There were a few speakers against the bonds, but their arguments were mild, and their chief contention was that the river water was unfit for consumption.

J. P. Tibbits of the Haviland, Dozier & Tibbits company, spoke for the bonds, dwelling on the financial aspect of the matter, and speaking of the availability of the river water compared with the scarcity of the underground supply.

J. R. Freudenberg was the next speaker for the bonds, and he gave a general summary of the points which have been used by the promoters of the bond issue in their campaign.

M. Iverson, while not speaking against the bonds, warned, "Look well before you leap," and spoke of the amount of money involved and the complexity of the proposition.

J. O. Gibbons, speaking from the Socialistic standpoint, expressed the sentiment of the Socialist population in that they were in favor of water, but did not like the proposed system of dispensing it.

T. O. Cannon was the only speaker against the water who made the danger of the water his contention against the bonds.

Major D. J. McLaughlin gave a resume of the situation, speaking in favor of the bonds, and gave the side of the large property owners and those who were interested in attracting factories to Richmond.

Attorney Frank W. Smith, Judge John Roth and several other speakers gave their views, and several women from the audience spoke in favor of the bonds.

J. D. Hall, city attorney, closed the meeting with a strong plea to get behind the bonds, and use every effort to bring about their passage today.

BODY OF R. R. FRANKLIN INDENTIFIED BY RELATIVES

CAR CO. TO INVESTIGATE

While riding on a strete car bound for Richmond, Rollie R. Franklin, a carpenter, residing in Oakland, fell from the running board and was killed. Relatives were immediately notified, and arrangements to ship the remains to Petaluma, where the man has relatives, and where he lived for a large part of his life, were made.

The accident occurred shortly after 3 p. m. yesterday. Without notifying his mother and brother, with whom he lived in Oakland, he left for Richmond in search of work.

Although several witnesses saw the accident, none were certain just where he was standing at the time of the accident. It is supposed that he fell from the running board.

The car was in motion and had reached the double tracking near Pullman. He was killed almost instantly from the blow on the head.

A conveyance was summoned and he was taken to the Abbott hospital, where an effort was made to revive him, without avail. His breathing had stopped before his arrival at the hospital, and only a faint beating could be distinguished in his pulse.

An autopsy was conducted by Coroner C. L. Abbott last night, and the remains left in care of the Smallwood undertaking parlors. The body will be shipped to Petaluma tomorrow.

General Manager George Harris of the S. F. & O. T. company and Master Mechanic George St. Piere were in Richmond at the time of the accident. They took the names of witnesses of the occurrence, which they filed with the claim department. The railway company will conduct an investigation to determine the cause of the accident.

Franklin is survived by a sister, Mrs. Myrtle Slack of Oakland; by a brother, Elmer, and by his mother of Oakland, and by Ben Franklin, another brother living in Petaluma.

He is a carpenter by trade, and has worked in Dixon and Petaluma for a number of years previous to his coming to Oakland.

He was a man 38 years of age.

WILLIE PENNINGTON RECOVERING FROM AN ATTACK OF MEASLES

Willie, the eldest son of Mr. and Mrs. Sid Pennington of 1826 Bissell avenue, who has been ill since last Friday with measles, showed much improvement yesterday and will soon be able to be out again.

The boy is 8 years old and suffered a severe attack of the childhood disease. He is bearing up bravely, however, and is eagerly looking forward to the time when he will be out in the sunshine again.

Although he is still in bed, the lad will be able to be out in a week. Dr. Carpenter has been handling the case in the absence of Dr. Lucas, the family physician of the Penningtons.

CEMENT SACK THIEF IS GIVEN YEAR IN COUNTY JAIL BY JUSTICE ROTH

George W. Collins, arrested by Officer Joe Munday for stealing cement sacks from the Page Construction Company's storehouse, was sentenced to a year in the county jail yesterday by Judge Roth. He will be taken to Martinez today.

The charge of grand larceny which was placed against him for the theft of $120 worth of empty sacks was reduced to a misdemeanor charge upon consent of the plaintiff and district attorney. This was done because the man was intoxicated at the time of the robbery, and it was thought that the ends of justice would be as well served by the lighter sentence than by a term at San Quentin.

Collins was an employe of the Page Construction Company for several months prior to the robbery, and was familiar with where the sacks were kept. When the robbery took place, he was assisted by a Jew, who informed the police in Oakland, and which led to the arrest of the man in the act of taking the sacks.

TO SPEND VACATION AT SALT LAKE CITY

A. F. Wright, a popular employe of the Santa Fe here, left for a month's sojourn at Salt Lake City.

WILL VISIT IN MARTINEZ.

Jack King, well known locally, will spend a few weeks in Martinez visiting relatives there.

PATRONIZE YOUR HOME MERCHANTS

* * *

If this community is good enough for you to live in and make money in 'tis good enough to spend it in.

ELKS INITIATE 4 PLAN HIGH JINKS

At the regular meeting of the local B. P. O. E. No. 1251 last evening, four new Elks were admitted into the palatial paddock.

Eugene C. Donaldson, Percy G. Hawley, W. H. Mangels and J. A. Lewis are the newly inducted ones.

Arrangements are now being made by a standing committee for a big smoker and high jinks for the members, which will be held next Tuesday evening.

2700 CLUB OFFICIALS EXPLAIN WATER DEBATE

I wish to apprise the citizens of the city of Richmond that the meeting called at the Lincoln school last evening was not by the orders of the club as a body.

It was called by the president and secretary upon request of the commission that certain points might be made clear.

Lest an impression be gathered from the aspect of the meeting that the club favors or rejects the proposition, I wish to state that the club has taken no sides in the issue.

I wish to assume all responsibility for the connection of the club's name with the meeting.

R. W. SEAMANS, Secretary.

SOBY FAMILY LEAVES FOR BRIEF OUTING

Mr. and Mrs. W. E. Soby, 466 Fourth street, accompanied by their daughter Ruth, left yesterday for Sacramento, where they will visit friends and relatives for a few weeks.

HURRAH! BOYS' BRIGADE TO HAVE A CLUBHOUSE AND LARGE GYMNASIUM

The Boys' Brigade is to have a new home. A real clubhouse, with a banquet room, reading rooms, club room and, best of all, a gymnasium. This was the result of last night's meeting at 314 Macdonald avenue, where the boys have held their meetings up to this time.

The brigade will move into its new quarters Tuesday night, and a big banquet has been prepared for the event. A committee composed of Roy Rogers, Wells Le Moine, Howard Le Moine and Frank Kane will have charge of the banquet.

A court-martial committee was appointed last night and three cases are set on the calendar for trial.

The three youthful breakers of brigade rules, who will come up for trial and sentence, will be tried, one for destroying a sunflower in the back yard of G. C. Henly, another for refusing to make donation collections, and destroying the donation blank, and the other, most grievous offense of all, for divulging the password of the brigade to a rank outsider.

The sentence for this may be the punishment of three months' expulsion from the ranks, but hope is held out that the youthful violator will be kept in the ranks.

Following is the court-martial committee: Bert Bussow, Roy Rogers, Albert Buregman, Chester Long, Frank Kane, Howard Le Moine, James Turney and Wells Le Moine.

SOLICITOR ARRESTED

P. Smith, alias P. Winner, was arrested at Pullman by Officer De Pew for soliciting without a license.

When taken into custody he had with him a miscellaneous assortment of merchandise, mostly clothing, which he was vending.

Reports that he was operating at Pullman have been called to the attention of the police department on several occasions, and it is believed that he was working with a partner.

Smith denies this, but a search is being conducted to locate the man.

Smith did not deny that he was soliciting, and will be tried in the police court today.

RICHMOND DAILY NEWS

J. F. RICHARDSON.....Editor and Manager
D. C. MORRILL.....Advertising Manager

Published every morning (except Monday) by the Richmond Daily News (Inc.), 250 Sixth Street. Phone Richmond 52.

Entered at the Postoffice at Richmond, California, as second-class matter.

SUBSCRIPTION RATES
(By Carrier)

Per month ..... .40
Six months (in advance) $2.00
One year (in advance) $4.00

THE STOCKTON SITUATION.

The issue at Stockton and the manner in which it has been brought about are a disgrace to the business men of that section.

Never has an attempt, a deliberate, cleverly-planned, merciless, calculating attempt been made to subdue workingmen and bring them to their knees in subjection as this fight at Stockton.

The M. & M. Association has used trickery, it has used falsehood, it has used everything that is dishonorable and un-American to bring about its ends, and if those men who are fighting for the right to belong to a labor organization are MEN they will fight to the last ditch before they surrender.

What have the unions done in Stockton that their members should be discriminated against by the manufacturers and merchants?

Who are these manufacturers and merchants that they shall say that a working man has not the right to organize while they have their organizations?

Suppose the labor unions should say to the manufacturers and merchants that the latter should not belong to a trade society or a selling organization? What a howl would go up from all over the country.

Suppose those union men who are today being ground down by the manufacturers and merchants should say to the hardware man that he should not be a member of the National Retail Hardware Dealers' Association. Suppose the union men should say to the grocer that he should not be a member of the state or national Retail Grocers' Association.

Suppose the union men should say to the lumber dealers, the manufacturers, to every manufacturer and merchant, that no merchant, no manufacturer should belong to his guild.

What would be the result?

Why, such a thing would precipitate a protest from all over the United States. Such a thing would be considered an effrontery, an insult to the United States, an insult to the intelligence of the public, an attempt of anarchists to wreck the existing order of things. Union men who would propose such a thing would be dangerous characters. They would be classes with the bomb throwers. They would be considered red flag men.

Now, why do grocers and hardware men and other retail and wholesale dealers belong to different organizations?

THEY BELONG TO THOSE ORGANIZATIONS FOR THE PURPOSE OF GETTING THE BENEFIT OF THEIR BROTHER'S STRENGTH, FOR THE PURPOSE OF BETTERING THEIR BUSINESS CONDITIONS, FOR THE PURPOSE OF INCREASING THEIR PROFITS FOR THE PURPOSE OF PROTECTING THEMSELVES AGAINST OPPRESSION, FOR THE PURPOSE OF INFLUENCING LEGISLATION, FOR THE PURPOSE OF GETTING AS MUCH AS THEY CAN FOR AS LITTLE AS THEY CAN, AND THEY DEMAND THE RIGHT TO BELONG TO THOSE TRADE ORGANIZATIONS. THEY HAVE GENTLEMEN'S AGREEMENTS AS TO PRICES, THEY BOAST ABOUT IT AND DEFY THE GOVERNMENT TO PROVE IT ON THEM. THEY DISCUSS THE BEST WAY OF ADVERTISING, THEY DISCUSS THE BEST PRICE AT WHICH TO SELL THINGS. THE MANUFACTURERS EVEN MEET AND FIX THE PRICE OF CERTAIN ARTICLES AND THE MERCHANT WHO RETAILS THOSE ARTICLES MUST SELL AT THAT PRICE OR LOSE THE AGENCY FOR THE GOODS.

Yet do you hear anybody calling the business man an anarchist or a bomb thrower? Do you see union men boycotting him because he belongs to his organization, be it the Retail Butchers or the Wholesale Hardware Dealers?

No, you do not.

Now what is the meaning of this Stockton affair?

It means simply that those men who are classing themselves by their acts and their attitude with the feudal barons of other days, with the tyrants of the old world, are trying to put the laboring man a their mercy. IN ORDER THAT THEY MAY REDUCE HIS WAGES, STARVE HIS WIFE AND BABY, CAUSE HIM TO LIVE LIKE A PEASANT OF DARKEST RUSSIA, INSTEAD OF AN AMERICAN CITIZEN, DRIVE HIS BOYS TO THEFT FOR A LIVELIHOOD, DRIVE HIS DAUGHTERS TO THE BROTHEL FOR A LIVING, DRIVE HIS WIFE TO AN EARLY GRAVE BECAUSE OF WORRY, DRIVE HIM TO SUICIDE BECAUSE OF INABILITY TO PROVIDE FOR HIS FAMILY, GRIND HIM DOWN, WORK HIS LIFE OUT.

Who ever saw an open shop community that was conducted fairly for the working people?

Who ever saw an open shop country where the big employers were not the feudal lords of that community?

Who ever saw an open shop community where petty tyranny did not reign supreme? ?

Who ever saw an open shot community where the son of the petty boss could not with impunity ruin the daughter of his father's employe and never be molested for it?

The organization of the working man means to him just what the organizations of the butcher, the baker and the candlestick maker mean to them. It means protection. It means getting as much as possible for the labor the working man performs. It means protecting himself against oppression. It means the right to live like an American man and not like a hog.

It means the protection of his wife and his daughters.

It means the education of his children.

It means living conditions in shop and home, and when the organization of the working man is torn down his last hope is gone.

Where would the working man have been today if it had not been for his organization?

What was the laboring man's condition before he organized?

Why did the working man organize in the first place? BECAUSE HE WAS FORCED INTO IT BY THE TYRANNY AND THE OPPRESSION OF THE EMPLOYERS. IT WAS A SELF-DEFENSE MEASURE WITH THE WORKING MAN, WAS ORGANIZATION, AND IT IS HIS ONLY MEANS OF DEFENSE.

Is it because the merchants and manufacturers of Stockton are opposed as a principle to organization? If they are, why do they themselves belong to organizations for the betterment of their businesses?

If organization is bad for the working man, why is it not bad for the merchant and the manufacturer?

If the organization of the working man is bad for the community and the country, why is the organization of the business man not bad for the community and the country?

Who are these lords of all creation that what shall be meat for them shall be poison for their brother the working man?

Are the merchants and manufacturers doing such a favor to the working men and women by giving them employment?

IN THE NAME OF GOD, WHAT WOULD THE MERCHANTS AND MANUFACTURERS DO WITHOUT THE WORKING MAN? WHERE WOULD THEIR BUSINESS BE? YET THEY ARE BLIND ENOUGH, UNJUST ENOUGH, NARROW ENOUGH, INHUMAN ENOUGH, UN-AMERICAN ENOUGH, TO WANT TO REDUCE THE WORKING MAN'S WAGES, TO REDUCE HIS FAMILY TO HUNGER, TO DRIVE THE WIVES INTO GRAVES, THE DAUGHTERS INTO BROTHELS, THE SONS INTO PENITENTIARIES.

For the love of the Heavenly Father, what manner of men are these merchants and manufacturers in Stockton, that they want to tear down the only protecting barrier that today stands between the working man and living conditions, his organization?

Shame be upon such men. Shame be upon them that they should so cast down their brother.

AND IF THE WORKING MEN OF STOCKTON ARE RED-BLOODED, IF THEY ARE AMERICANS, IF THEY ARE LIBERTY-LOVING HUMANS, THEY WILL FIGHT TO THE LAST DITCH BEFORE THEY LOSE FOR ONE MINUTE THEIR HOLD UPON THEIR PROTECTING CLOAK OF ORGANIZATION. THEY SHOULD FIGHT EVEN TO THE RUINATION OF STOCKTON, AND GOD BE WITH THEM.

THERE ARE THOSE WHO WILL SAY THESE ARE THE EXPRESSIONS OF AN ANARCHIST. IF THEY ARE, THEN THIS PAPER IS AN ANARCHISTIC PAPER.

IF THE DESIRE TO SEE WORKING MEN AND WOMEN LIVE LIKE HUMANS, IF THE DESIRE TO SEE CHILDREN EDUCATED, IF THE DESIRE TO SEE DAUGHTERS GROW UP PURE, IF THE DESIRE TO SEE BOYS EARN A COMPETENCY, IF THE DESIRE TO SEE THE WORKING MAN FAIRLY PAID FOR HIS LONG, GRINDING HOURS OF TOIL, BE ANARCHISTIC, THEN THANK GOD WE ARE ANARCHISTIC.

THE WATER BONDS.

At a meeting last night several points about the water bonds and the ballot offered for the voters were explained. Today the most of the doubtful points have been covered and the voters are in a fair way to know just what they want to do about the proposition.

The thing for the voters to do is to turn out to the polls today and vote on this proposition. If you favor the water bonds, turn out and vote for the bond issue, for you may be like many others if you remain at home or at work and do not vote. If you want the proposition to carry, YOU must see to it that your vote goes in for it.

If you are against the water bonds, turn out to the polls and vote against them. Do not imagine that because a two-thirds vote is required that they cannot possibly pass. Remember that your vote counts one and that you must cast that vote or one vote will be lost.

The voters cannot afford to stay away from the polls on this proposition. The question is too important to Richmond, the division of opinion is too great, the amount of money involved is too great the effect on the future of this city is too vital, the question as a whole is too important to trust to luck or the rest of the voters.

The Daily News does not undertake to say whether the water bonds will or will not carry, or whether they should or should not carry.

Thns paper believes the will of the majority of the voters will be right. This paper has done all it could to open up the facts of the proposed water system, and this paper is willing to stand in the middle of the road on the proposition and allow the voters to go to the polls with what information they have on the subject and cast their ballot.

If the water bonds are voted we must all stand behind the proposition and assist the water commissioners in every way we can to get the most out of the money we shall have voted.

If the bonds are defeated we must all stand by the will of the people, get our shoulders to the wheel and not sit back and say the town is going to the dogs, that it is irretrievably ruined, that the people are crazy, that they are not patriotic, and all that sort of thing that usually follows an election when those disappointed begin to talk.

If the proposition loses let's buckle on our enthusiasm, boost for the city, tell everybody what a fine place it is, how much finer it is than any other place in the world. Let's get busy and get some industries in the town—we can use them—and say never a word about the water system.

Let's impress the world that whether we agree or disagree in our family questions that we present a solid front to the outside world when it comes to boosting for our city.

But, voters, turn out, cast your ballot as you believe and let the matter be carried or defeated as the majority of you shall desire.

A DELIGHTFUL WARM WEATHER LUNCHEON

can be enjoyed when you have a supply of our high quality tinned soups, salmon, lobster, boned chicen, sardines, imported and domestic cheese, Swiss, Roquefort and Piemento on hand. We have a splendid assortment of tempting and delicious luncheon and breakfast foods, sauces, relishes and good things for the home or for company at prices that will attract you.

East Side Grocery

2112 MACDONALD AVE.
PHONE 559.

MEATS THAT SATISFY
... WITH ...
ONE PRICE TO ALL

We serve you so that you will come back

THREE MEAT MARKETS

RICHMOND MARKET, Phone 23. 510 Macdonald
CENTRAL MARKET, Phone 446. 1122 Macdonald
UNION MARKET, Phone 88. Macdonald and 22nd

O. R. LUDEWIG - Proprietor

Independent Market
DEATSCH & LANCASTER

Wholesale and Retail Dealers in High Quality Government Inspected Meats. Butter, Eggs and Poultry.

718 MACDONALD AVENUE. PHONE 609
Res. Phone 715 W.

HARBOR CREAMERY CO.

SPECIAL MILK FOR CHILDREN.

Butter, Eggs, Cheese, Buttermilk, Cream, Ice Cream.
Wholesale and Retail.

All Goods Guaranteed Pure and Strictly Fresh. Our Quality is Our Premium.

J. B. SILVEIRA, Prop.

512 Macdonald Avenue. Phone 703
Branch 148 Washington Avenue.
Delivery to any part of the city.

PROFESSIONAL CARDS

ATTORNEYS

Phone Richmond 631
H. J. WILDGRUBE
Attorney-at-Law
301-302 Pillow Bldg., Cor. 7th and Macdonald Ave.
Richmond, Cal.

Phone 434 Notary Public
C. A. CLARK
Attorney-at-Law
Corner Richmond and Washington Avenues, Richmond, Cal.

Phones: Notary Public
Office 304. Res. 771.
J. M. OPSAHL
Attorney-at-Law
Office 304 Pillow Bldg., Corner of 7th and Macdonald
RICHMOND, CAL.

ARCHITECT

Phone Richmond 691
J. B. OGBORN
Architectural Designing and Supervision
822 Macdonald Avenue, Richmond

CONTRACTORRS.

Telephone 754
S. C. ROGERS
Contractor Terrazo
All Kinds Concrete Work and Cement Finishings; Sewering And Water Systems.
401 Chanslor Ave. Richmond, Cal.

Phone 1035
C. H. BROWN
Contracting Plasterer
Satisfactory Work Guaranteed on Every Job.
Estimates Promptly Made.
239 Seventh St., Richmond, Cal.

Phone 1042
J. N. LONG
Plastering Contractor
Estimates Furnished
Residence 327 Twenty-First St.
Richmond, Cal.

O. J. DAHL
Richmond's Pioneer Contractor and Builder
Plans and Estimates Furnished.
126 Ohio St. Richmond, Cal.

DESIGNERS

Plans Blue Printing
J. C. CAMPBELL
Home Designer
317 Macdonald Ave., Richmond

EXPRESSING AND MOVING

EXPRESSING AND FURNITURE MOVING, FEED AND FUEL.
RICHMOND SUPPLY CO.
A. S. Whiteside. Robt. Dornan.
139 RICHMOND AVE.
Office Phone 31. Res. Phone 624W

C. J. LAMBRECHT
Dealer in
FEED AND FUEL
Office Phone 678J.
Yard Phone 204W

MUSIC.

VIOLIN STUDIO
MARTHA A. WOODS
Macdonald Ave. and Fifteenth St.
Phone 372 Richmond, Cal.

UNDERTAKERS.

J. G. CLARK & CO.
Funeral Director and Embalmer
Calls answered day and night. Elegantly fitted Chapel, auto service; lady assistant for women and children.
Telephone day or night, 593
105 Fourth Street.

E. B. SMALLWOOD
Undertaker—Embalmer
Deputy Coroner
727 Macdonald Avenue—
119 Richmond Avenue.
Phone 118

BERTH CURRY
Undertaker Embalmer
Parlors 148 Washington Avenue.
Day and Night Phone 469
Service Day or Night.

Peaches! Peaches!

Special Price Through Canning Season.

40 Lb. Box, 90c

No Culls, No Worms, No Split Pits.

These peaches are from my ranch at Atwater, Cal., and are absolutely the finest grown. Do not wait for lower prices, as 90c is the only price I will make for the season.

B. McWHORTER
FANCY AND STAPLE GROCER

Phone 105 147 Richmond Ave.

FOR A QUICK SALE . . .

Fine corner on Macdonald ave., 28 ft. by 112½ fet. Street work all paid. Price $5000; $500 down, balance on contract, 7 per cent interest.

CONN BROS.
601 Macdonald Avenue, Richmond.
REAL ESTATE AND INSURANCE
Phone 637

"HOWSON LOT"

FIVE-ROOM modern cottage, 30x140 lot. Alley in rear. All improvements in and paid for. Three blocks north of Macdonald avenue. Price $2700. Terms, "Just Like Rent."

LESTER & PLATE
608 MACDONALD.
REAL ESTATE. INSURANCE. NOTARIES.

FRANCISCO CASE DISMISSED BY COURT

The case against Antonio Francisco for alleged beating of Mrs. E. Bartolini was dismissed by Judge Roth yesterday.

The case was tried before a representative of the district attorney, A. S. Ormsby, and no evidence to show that the woman's bruised face was the result of Francisco's action was produced, although several witnesses testified as to having seen the performance.

Among the witnesses produced were Joe Pinto, Manuel Rodrigues and a Mrs. Dominico Allochis.

The trial brought out the fact that Mrs. Dominico Allochis had been hit with a club on the chin, but she did not prefer a charge. She testified that she did not see the blow inflicted by Francisco on Mrs. Bartolini's face, although she saw the wound.

The trial was a lengthy one, owing to the fact that much of the testimony had to be given through an interpreter.

Attorney J. Alvarado represented Francisco.

The acair in which the beating was alleged to have taken place occurred on July 17, in a Pullman car, in the Santa Fe yards. Both defendant and plaintiff are employed by the Santa Fe Company, the plaintiff having charge of the linen on the Pullman cars.

MALONEY IS HAVING GOOD TIME AT POPULAR RESORT

J. F. Maloney of the money order department of the local postoffice, is spending a two weeks' vacation at St. Helena. He will return the end of this week.

LEAVES FOR DENVER TO SPEND VACATION

Mrs. C. F. Boynton left Sunday evening for Denver, where she will spend a three months' vacation visiting her parents. Mr. Boynton is money order clerk at the Richmond postoffice.

All the leading magazines at Ferguson's Drug Store, 724 Macdonald avenue.

POOL HALL CLOSED BY SHERIFF'S ORDER

At a meeting of the creditors of the Standard pool hall, at the corner of Seventh street and Macdonald avenue, held yesterday afternoon, it was decided to close the insolvent pool hall and cigar store. The place has been run under the supervision of the sheriff for the past week, but as the volume of business did not warrant the operating of the store, it was decided to close up the store, take an inventory of the stock and settle the firm's bills, amounting to nearly $1000.

The lock was placed on the door at 3 o'clock by V. Harold Brown, acting as a deputy sheriff.

The place was owned and operated by H. I. Hoffman.

CALHOUN FACES INDICTMENT IN U. R. R. MUDDLE

San Francisco, July 21.—Prosecution of Patrick Calhoun for felony embezzlement in connection with the looting of the treasury of United Railroads while he was president, and of Tirey L. Ford, Thornwell Mullally, W. M. Abbott, C. N. Black and others of the Calhoun directorate for being accessories before and after the fact, appeared today to be the inevitable outcome of the investigation which the State Railroad Commission is making into the financial operations of Calhoun while he was the executive head of the transportation corporation.

It was given out this forenoon by the Railroad Commission that there would be another hearing in the United Railroads matter July 28, at which time President Jesse W. Lilienthal has promised to produce before the state body all the reports in his possession which have been made to the stockholders of the three holding companies in the East that control United Railroads, regarding the finances of United Railroads during the incumbency of Calhoun as president.

WILL VISIT WITH FRIENDS.

Miss Alva Brasch is spending a few days visiting friends, Mrs. T. J. Feelt, at Lometa Park, Contra Costa county.

Subscribe for THE NEWS.

DEWEY CAFE
OYSTER GROTTO
220 Macdonald Ave.
Regular Meals Short Orders
Quickest Service

Phone 785 Open all Night
THE GOLD MINE KITCHEN
Quick Service; Popular Prices
Good Food Well Cooked
517½ Macdonald Avenue
Frank Scarneo, Prop.

FRATERNAL ORGANIZATIONS

WOMEN OF WOODCRAFT — Log Cabin Circle No. 5408 meets every second and fourth Tuesday of each month in Bank hall, corner Eighth and Macdonald avenue. Mrs. Anna B. Richards, Guardian Neighbor; Elfreeda Scott, Clerk.

ROYAL NEIGHBORS—Maple Camp No. 4027, Royal Neighbors of America. Meets every Friday afternoon at 2 o'clock at Bank Hall. Visitors cordially welcome. Ella Bowman, Oracle; Louise Wymer, Recorder, 643 S. Fifteenth street.

MODERN WOODMEN — El Cerrito Camp No. 11622, Modern Woodmen of America, meets every Tuesday evening at Bank hall, Eighth and Macdonald. F. E. Tiller, Consul; C. B. Evans, Clerk.

REBEKAHS — Richmond Rebekah Lodge, No. 206, meets first and third Thursdays in each month at Bank Hall, Eighth street and Macdonald. Mary Lucas, N. G.; Mrs. Margaret Shea, Secretary.

INDEPENDENT ORDER OF FORESTERS—Richmond Court, No. 4940. Meets first and third Fridays of the month at Sequoia Hall. L. B. Hutchins, Chief Ranger. Miss Helen Fussell, Financial Secretary, 400 Macdonald avenue.

BROTHERHOOD OF AMERICAN YEOMEN.—Olive Homestead No. 1106, Brotherhood of American Yeomen, meets in Pythian Castle every Thursday night at 8 p. m.

Foreman, C. N. WILLIAMS.
Correspondent, MARY F. THOMAS, 410 Bissell avenue. 5-15-tf

I.O.O.F.M.U-Loyal Richmond Lodge meets every Tuesday night in Barnaman's Hall, Nineteenth street. C. D. Stewart, Noble Grand. J. T. McCormac, Permanent Secretary.

KNIGHTS OF PYTHIAS — Richmond Lodge No. 13 meets every Friday evening at Pythian Castle. Visiting brothers are cordially invited to attend the meeting. O. F. Lilly, C. C.; A. S. Lilly, K. of R. & S.

PYTHIAN SISTERS—Contra Costa Temple, No. 113, meets every Saturday evening at Pythian Castle on Fifth street, near Macdonald. Eliza Hill, M. E. C.; Jessie Percy, M. of R. and C.

ODD FELLOWS—Eclipse Lodge No. 403, I. O. O. F., meets every Monday evening at 8 o'clock, at Bank hall, corner Eighth and Macdonald avenue. F. H. Eggerth, Noble Grand; E. G. Alexander, Secretary.

CEMENT WORKERS' LOCAL NO. 133, A. B. of C. W., meets every Wednesday evening at 7:30 o'clock at the Labor Temple, Fourth, near Macdonald. O. N. Smith, president. C. A. Twogood, secretary.

HERMANN SONS—Richmond Lodge No. 37 meets at Bank hall, corner Eighth and Macdonald, every first and third Wednesday nights at 8 o'clock. A. Geiger, Secretary.

CIRCLE LADIES OF G. A. R.—Meet second and fourth Tuesday afternoons at 2 o'clock in Elks Hall. President, Mrs. Mary B. Meyle; secretary, Mrs. Joelia Bonham.

The circle of homes reached by the Richmond Daily News is constantly widening and the loyalty between its readers and advertisers is growing stronger every day.

.... THE ....

"DAILY NEWS"

Is the Workingman's paper—published for and in the interest of the worker

It's up to you Mr. Workingman

Every member of every union in Contra Costa County should be a subscriber to the DAILY NEWS

Joe Munday
Candidate For
Constable
of Fifteenth Township
Primaries Aug. 25, 14

A. J. SOTO
Candidate For
Dist. Attorney
Now Asst. District Attorney

For
Justice of the Peace
Joseph D. Baldwin
Fifteeeth Township
Comprising City of Richmond.

A. M. DUFF
FOR
Justice of the Peace
RICHMOND DISTRICT
(Fifteenth Township)
I desire to announce my candidacy, subject to the Primary Aug. 25, 1914, and General Election November 3, 1914.

W. S. FARLEY
Candidate For
Surveyor
Contra Costa County
Primary election Tuesday August 25, 1914

Dr. C. L. Abbott
(Incumbent)
.... For ....
Coroner

FRANK W. SMITH
FOR
Justice of the Peace
15th Judicial Township

MINISTER TALKS ON OPEN SHOP

Stockton, July 21.—Rev. B. A. Squires spoke Sunday morning on "Capital Versus Labor Here." Following are some extracts from the sermon:

"You may be among those who believe it is the minister's part to preach only general truths, leaving the application to those who hear the message. I do not so understand the minister's mission. It is his part to enlighten his people as to right and wrong, to point with definiteness to anything going on in the community which is unjust or unholy and to say plainly, 'This is sin.' Perhaps it may sometimes be his duty to stand with the prophet Nathan and John the Baptist and say not merely 'This is sin,' but 'Thou art a sinner.'

"I do not believe in making the church partisan; but to speak plainly and fearlessly when injustice is committed is not to become partisan. We are not only to preach the Gospel, but to apply the Gospel to the complex and grave problems of our civilization. I fear the church has too long been silent on such matters.

IT'S CAPITAL VS. LABOR.

"Some of you may wonder why I have worded my subject as I have. 'Capital Versus Labor in Stockton.' Well, that's just what it is when you take an honest look at the conflict which is coming on in our city. 'Capital' and 'labor' are the only terms wide enough to include all the facts in the case. It is not the merchants against the clerks, merely. It is not the employer against the employe, merely. The banks have no grievance against any laborer of theirs; yet I am told that they are all on one side and not merely passively so, but very actively so. Isn't that capital against labor? Don't lift your hands in holy horror at me and say, 'How terrible! You, a minister, setting up and encouraging class prejudice!'

NOT STRIKE, BUT LOCKOUT.

"I didn't do it. I'm only telling you what already exists. Yes, I put the word capital first purposely. Capital is leading in the whole matter. Labor is on the defensive, capital is on the offensive. Labor seeks to maintain the status quo; capital to change it. This isn't a strike; it's a lockout.

LABOR IS RIGHT.

"'But,' you say, 'you are taking sides in this conflict, and that is something a minister who receives his support from people who are on different sides of the matter has no right to do.' I am. Did you think because I was a preacher I was consequently a 'mugwump?' I take the laborer's side in this matter because I believe he is right. I do not take your support as one called by you to compromise and adjust truth to fit conditions, but to tell you the whole truth as I understand it and believe it before God. I know the unions have made mistakes and have often been led by unwise and perhaps unprincipled men; but we must sift out all the non-essential elements in the consideration of this question and base our judgments only on the essentials. On the basic principles involved I hold that labor is right and capital wrong in this conflict.

LABOR STRIVES FOR WORTHY END.

"I will tell you why I believe as I do. In the first place, labor strives for a more worthy end. Stripped of all sophistries, this is the plain truth, labor contends for the maintenance of a decent living wage, capital for larger profits. On the average this is the state of things: The laborer is living rather inexpensively to clothe and educate his family and to pay out on a humble cottage; the capital has a luxurious home and several styles of automobiles. Remember, I said this is the average condition. I recognize that there are many variations on both sides. I do not believe that wages are too high in Stockton measured by any just standard. I believe that the carpenter, dry goods salesman, barber, all laborers of this class, are entitled to such a wage that they can own a home of their own, live comfortably, raise a family, have one day in seven for rest and worship, one month in twelve for vacation, and, furthermore, means to travel over this wonderful land of ours and to see the sublime beauties a loving Father made for all His children.

LABOR SHOWS BETTER SPIRIT.

"In the second place, labor has shown the better spirit. Up to this time the unions have acted quietly and with marked self-control. The Stockton papers stated that when laborers arrived from San Francisco there were many private detectives walking beside them and going before them in an automobile as they went down the street. Now let me tell you one thing, we don't want any 'gunmen' in this affair The horrors of Ludlow ought to teach officials who have any sence at all the folly of such a method. If men are needed to keep the peace and protect property let them be publicly appointed, paid by government authorities, uniformed, impartial.

LABOR WILLING TO ARBITRATE.

"In the third place, I take labor's side because labor is willing to arbitrate and capital is not. Men wise, just, unprejudiced can be found to whom the whole controversy can be safely intrusted. Under the circumstances a refusal to arbitrate is prima facia evidence of a sense of unworthy aim."

FIRE ALARM BOXES

5. Santa Fe Depot.
6. Second St. and Macdonald Ave,
7. Fourth St. and Macdonald Ave.
8. Sixth St. and Macdonald Ave.
9. Eighth St. and Macdonald Ave.
12. Tenth St. and Macdonald Ave.
13. Twelfth St. and Macdonald Av.
14. Fourteenth and Macdonald Av.
15. Sixteenth and Macdonald Ave.
16. Twentieth and Macdonald Ave.
17. Twenty-third and Macdonald.
21. Washington and Standard Sts.
23. Cottage and Santa Fe.
24. Richmond Ave and Castro.
26. Richmond Ave and Alvarado.
212. Golden Gate and Clarence Sts.
213. Morgan and Vaca Streets.
215. Golden Gate betweene Marine and Lincoln.
231. Standard and Clarence Aves.
232. Washington and Scenic.
241. Tunnel and Scenic.
251. Richmond and Tunnel.
31. Third and Ohio.
32. Sixth and Ohio.
34. Eighth and Virginia.
35. Thirteenth and Main.
312. Tenth and Ohio.
313. Twelfth and Chanslor
314. Fourteenth and Potrero.
316. Twenty-first and Chanslor.
321. Ninth and Bissell.
324. Third and Bissel Ave.
41. Barrett and Ashland Ave.
42. Nevin and First St.
43. Eighth and Barrett Streets.
412. Fourteenth and Barrett Streets.
421. Tenth and Clinton.
431. Sixth and Ripley.
432. Third and Ripley Streets.
434. Sixth and Pennsylvania.
51. Barrett and Eighteenth Streets.
52. Clinton and 17th Streets.
61. Stege School.
62. Bay View Ave. and San Pablo.
63. Bay St. and Pullman Ave.
64. Cutting Blvd. and Pullman Av.
65. South Street and Fulton.
71. S. 28th Street and Cutting Blv.

Have you tried that new electrical vacuum cleaner at Kennon's for $1.00 per day with all attachments?
7-19-2t

NOTICE TO VOTERS

A new and complete registration of voters is required by law during the year 1914.

Registration closes for the purpose of voting for school trustees, on March 3rd, 1914.

For the purpose of voting at municipal elections, on March 13th, 1914.

For the purpose of voting at the primary election, on July 25th, 1914.

For the purpose of voting at the General Election, on October 3rd, 1914.

You may register with the County Clerk or any of his deputies.

Dated: January 22nd, 1914.

J. H. WELLS,
County Clerk of Contra Costa County, State of California.

The following are registration deputies:

A. C. Faris, City Hall, Richmond.
I. R. Vaughn, City Treasurer's office, Richmond.
Geo. K. Drew, Point Richmond.
Fred C. Schram, 422 Macdonald avenue, Richmond.
Katherine Zimmerman, 432 C. street, Richmond.
Mary D. Neill, 154 Washington street, Richmond.
H. H. Turley, 724 South Thirtieth street, Richmond.
Nannie L. Nesbit, 621 Bissell avenue, Richmond.
W. H. Johnston, Stege.
D. A. Knowles, 340 Twentieth street, Richmond.
F. J. Frost, 517 Ripley avenue, Richmond.
C. B. O'Hara, 434 Fourth St., Richmond.
Anna Belle Jarvis, 544 Twentieth St., Richmond.
N. M. Blankenship, 528 Third St., Richmond.
F. H. Eggerth, 519 Fourteenth St., Richmond.
Arthur H. Taylor, Winehaven.
C. W. Luckett, Point Richmond.
W. F. Petillon, Richmond.
Geo. E. Schram, 422 Macdonald avenue, Richmond.
Geo. E. Valencia, San Pablo.
W. F. Huber, Stege Junction.
F. J. White, Rust.
B. B. Pierce, Park Place, Richmond.
W. H. Williams, Giant.
E. C. Ebsen, Pinole.
E. M. Downer, Pinole.
J. A. Fraser, Pinole.
Zittella Buckley, Pinole.
A. M. Ashenfelter, Hercules.
Mrs. Lucia Robison, Pinole.
Mrs. Marie Smith, Rodeo.
W. N. Younglove, 2219 Macdonald avenue, Richmond.
Mary A. Shoemaker, 1024 Barrett avenue, Richmond.
Alex J. Reilly, Selby.
J. E. Horvat, Selby.

QUICK LUNCH OPENED.

Gus Johnson and sisters have opened a quick lunch at 102 Macdonald ave. 6-23-1m—Adv.

Public Stenographer
Multigraphing)
MYRTLE SCHERRUBLE
707 Macdonald Ave.
Phones: Office, 837; Res. 298 J.

T. F. STOUT
Architectural Draughting
JOBBING and CABINET WORK
A SPECIALTY
Repairing of All Kinds
Shop 225 Richmond Avenue
POINT RICHMOND, CAL.

Thos. D. Johnston
OF RICHMOND

FOR
DISTRICT ATTORNEY
OF CONTRA COSTA COUNTY

TABLE OF TIDES AND THEIR HEIGHTS.

United States Coast and Geodetic Survey.—Table shows times and heights of high and low water at Fort Point, entance to San Frsncisco Bay. For city front (Mission-street pier) add 25 minutes. (Standard Time.)

Date.	Time.	Ft.	Time.	Ft.	Time.	Ft.	Time.	Ft.
	L. W.		H. W.		L. W.		H. W.	
22	5:19	−0.8	12:23	4.4	4:34	3.2	10:27	6.1

NOTE.—In the above tabulation of the tides the daily tides are given in the order of their occurrence, commencing with the early morning tide in the left hand column and the succeeding tides as they occur. On some days but three tides occur, the fourth occurring the following morning.

The column of heights gives tlevation of each tide above or below the level of Coast Survey chart soundings. The numbers are always additive to the chart depths unless preceded by a minus sigh or dash (−) when the numbers are subtracted from the depths given on the chart.

Painting
—AND—
Paper Hanging

I am now ready to figure with contractors or with property owners on any kind of a painting or paperhanging job. None is too large and the smallest job will receive careful attention. The best work at fair prices.

Visit my store and see the hundred designs of new Wall Paper. Paint retailed.

A. BRUNNER
1310 MACDONALD AVENUE
PHONE 8821

TO THE VOTERS

OF THE TENTH TOWNSHIP, CONTRA COSTA COUNTY.

I hereby announce my candidacy to succeed myself for the office of Constable, and if elected will in the future serve the people with the same faithfulness as I have in the past.

Election November 3, 1914.
J. E. MOITOZA (Incumbent.)
6-9-8-25

ANNOUNCEMENT

I hereby announce myself to the people of Richmond as a candidate for re-election to the office of JUSTICE OF THE PEACE, which I now hold, and promise that if elected I will serve them as conscientiously in the future as I have in the past.

JOHN ROTH

TO THE VOTERS

Of the Fifteenth Township, Contra Costa County.

I hereby announce my candidacy to succeed myself for the office of Constable, and if elected will in the future serve the people with the same faithfulness as I have in the past.

Election November 3, 1914.
J. H. GREGORY, Constable.
5-22-tf

TO THE VOTERS

FIRST SUPERVISOR DISTRICT, CONTRA COSTA COUNTY, CAL.

I hereby announce myself a candidate for the office of Supervisor to represent the people on the Board of Supervisors.

Primary Election Aug. 25, 1914.
General Election Nov. 3, 1914.

I will base my candidacy upon a determination to act as an official in a non-partisan manner, and pledge myself to oppose, as I have in the past, any official action or conduct which tends to the prejudice of the public welfare or interest; and not to affiliate in any way at variance with this policy.

Very respectfully,
WM. F. HUBER
Party Affiliation: Republican.

TAXI?
And Touring Cars
PHONE
436
Any Hour of the day or night for any kind of a trip.
Mt. Diablo Garage
Macdonald at 12th.

For Coroner

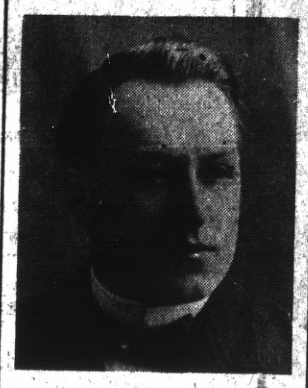

Vote For
James G. Clark

To the Voters
OF CONTRA COSTA COUNTY
ZEB KNOTT
Announces himself as a candidate for
Supervisor
Of District No. 1.
Primary election August 25, 1914. General election November 3, 1914.
Under the present law all county officials are elected by non-partisan vote.
ZEB KNOTT.

D. J. HALL

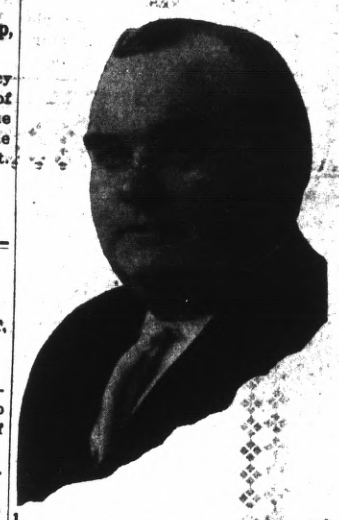

Candidate For
Judge of Superior Court
Of Contra Costa County
Subject to Primary Election
Aug. 25, 1914

C. A. Clark

CANDIDATE FOR JUDGE OF SUPERIOR COURT OF CONTRA COSTA COUNTY.
Primary Election Aug. 25, 1914.

E. E. GROW
CANDIDATE FOR
County Surveyor
318 Fourteenth St
Richmond, Cal.
Primary Election Aug. 25th

R. H. LATIMER
(Incumbent.)
CANDIDATE FOR
JUDGE OF SUPERIOR COURT
CONTRA COSTA CO.
Primary Election Aug. 25, 1914.

..... For .....
Supervisor
First District
Warren H. McBride
(INCUMBENT)

M. H. Hurley
(Incumbent)
Candidate for Re-election
County Recorder
Primary Election August 25, 1914

"Meet Me at The Fair"

is a common expression with shoppers who know why? FULL VALUE, RELIABLE MERCHANDISE. Rest Room for ladies and children.

PICTORIAL AND HOME JOURNAL PATTERNS, 10 and 15c

MEET ME AT THE FAIR DEPARTMENT STORE

KELLY & OLNEY

325-327 Macdonald Ave. Phone Richmond 8811 Richmond, Cal.

SPECIAL

Fancy Satsuma Plums

25 pound box

75c

Fancy Apricots, per box, $1.10

Pulse Bros.

Macdonald at Sixth

THE BANK BAR

Good Liquors, Good Service, Good Fellowship. A full line of high grade WINES, LIQUORS, CIGARS AND SOFT DRINKS. Headquarters for the Common People. The place where Overalls and Frock Coats meet in Comradeship.. Drop in once—You'll keep on coming.

712 MACDONALD AVE. MIKE LUCEY, Prop.

FUTURE DOINGS

July 22—Water Bond Election.

July 27—Drill team of W. O. W. give box social.

August 1—Machinists' dance at East Shore Park.

August 9—Annual outing and joint picnic by Point Richmond Aerie No. 354, F. O. E., and Eagles' drill team.

August 15—Whoop La Indoor picnic and dance at East Shore Park by Richmond Parlor No. 217, N. S. G. W. Adults 25 cents. Children free.

August 25—Primary election.

Aug. 29—Big dance of the Calwa ball team at East Shore Park.

Sept. 7—The Bay Counties Picnic Association of the Modern Woodmen will hold a big Labor Day picnic.

Sept. 7—Evening dance by Ike and Mike. Will commence at 7 p. m.

September 8—Meeting in Martinez of county central committees of all political parties.

October 3—Last day to register on General Election.

Nov. 19—Ladies' Aid of the Wesley Methodist Church will hold their annual Bazaar at the church.

Dr. R. C. Blake makes a specialty of all eye, ear, nose and throat troubles. Glasses accurately fitted. Offices in Pillow building. 707 Macdonald ave., at Seventh. 7-14-tf

M. W. A. ARRANGE FOR ANNUAL PICNIC

Fifteen delegates representing Oakland, Berkeley, Alameda, Fruitvale and San Francisco lodges of the Modern Woodmen of America and the Royal Neighbors assembled last night in Bank Hall. Arrangements were completed to hold the grand annual picnic of the bay counties lodges at East Shore Park on Labor Day, September 7, 1914.

The M. W. A. and R. N. annual picnics are very elaborate affairs, consisting of a grand drill team, dress parade and competitive drill, baseball games, races, gate prizes and dancing in the pavilion the entire afternoon.

In the evening Ike and Mike will give a dance in the park pavilion.

LUNCHES PUT UP

At Gus Johnson and Sister's Quick Lunch, 102 Macdonald ave. Try our regular dinner for 25c. 7-18-tf

Stock of Crane linen cards for ladies and gents. Kennon's stationery and printing, 516 Macdonald ave. 7-15-2t

Good board and room easily found through a Daily News want ad. Phone Richmond 52.

Have you a flat for rent? Try a Daily News want ad. for quick results. Phone Richmond 52.

Have you seen that new initial stationery at Kennon's for 30c a box? 7-19-2t

Y. L. I. NAMES OFFICERS AND PLAN BIG BANQUET

At an elaborate installation held in the Y. M. I. hall in Our Lady of Mercy Catholic church, on the west side, last evening, the local order of Y. L. I. installed new officers for the coming six months.

The installation ceremonies were carried out by the degree team of the order.

Those who will hold the offices of the order are: Past president, Mrs. Marguerite Gately; president, Miss Annie Monohan; 1rst vice president, Miss Minnie McNally; second vice president, Miss Katherine Riordan; recording secretary, Mrs. Rose Woods; financial secretary, Miss Anna Quinn; treasurer, Mrs. Mary Casey; marshall, Miss Mary Sullivan; inside sentinel, Mrs. Annie Kenny; outside sentinel, Miss Jane Hartnett; trustees, Miss Loretta Berk, Mrs. Julia Waite and Miss Marguerite Dineen.

FOR SALE.

Will sell cheap, to close an estate, at first sale price plus sewer and street assessments, with taxes thrown in; cash or installments. Give me a bid on these lots quick.

Lots 29 and 30, block 83, lots 27, 28, block 96, city of Richmond.

Lots 70, 71, block A, Santa Fe.

Call or write G. C. Henley, guardian, 314 Macdonald ave., Richmond, Cal. 7-8-6t

A small want ad. run once or twice in the Daily News may rent your house or flat or furnished room. Everybody in Richmond reads the Daily News now. Phone Rich. 52.

An elaborate banquet in honor of the retiring president of the local order of the Y. L. I., Mrs. Marguerite Gately, will be held this evening at the Y. M. I. hall on the west side. The special guests of the evening will be the members of the Y. M. I., who are all cordially invited to attend and enjoy the banquet which will be prepared.

A committee to handle the affair this evening has been named and is composed of Mrs. Rose Wood, Miss Katherine Riordan, Miss Mary Casey, Miss Anna Quinn, Mrs. Annie Kenney and Mrs. Mary Hounsell.

REDMEN PROPOSE KANGAROO COURT

On next Tuesday evening Onatah Tribe of Red Men will hold a Kangaroo court and a big smoker. Pipes, ammunition and everything will be on hand and every dusky is expected to be there to smoke the "piece of pipe, or his pipe of peace."

A live committee has been named to handle the affair. It is composed of W. I. Lautenschlager, D. J. Esola and W. F. Wilson.

At the meeting last night one new Redskin was inducted into the local wigwam.

Subscribe for the News.

VOTE FOR

the

Water Bonds

Sport Section

Boosters Are Busy On Sunday's Game With Fast Weiland Team

The interest in baseball has come back.

And it has come back many fold.

Last Sunday's game had the biggest in attendance and enthusiasm in many moons, and the preparations for Sunday's game with the Wielands of San Francisco are under way in full swing.

Every witness of the Petaluma game has appointed himself or herself a committee of one to boost for Richmond, and enlist new boosters.

The Richmond Concert band will play before and after the game. Delegations are planning squads of rooters to make the noise that wins ball games, and a larger crowd than ever will be on hand.

The Wieland team has the record of many winnings from the heaviest players in the coast vicinity. They beat Martinez, and have won praise for fast playing in all of their games. Richmond will have a chance to recover its reputation in another hotly contested game Sunday.

The line-up for the Wieland team is as follows: De Vacchi, 2b; M. Selig, lf; S. Selig, ss; O'Hair, cf; Ross, p; Orr, 1b; Gillispie, c; De Costa, rf; Goldy, 3b; Francis and Jackson, extra.

From the interest displayed in the coming game, another record-breaking crowd will be on hand at the bleachers, and music, boosting and cheering will rival last Sunday's game.

FEDERALS SCORE OVER MAJORS IN CASE OF HAL CHASE

Buffalo, N. Y., July 21.—Hal Chase, the sensational first baseman who jumped the Chicago White Sox to play with the Buffalo Federals, is free to play with the local outlaws as a result of the action today of Justice Herbert Bissell of the Supreme Court in granting a motion by Chase's attorney to vacate a temporary injunction obtained by organized baseball officers restraining Chase from playing with the Buffalo Federals.

The decision was regarded as the most important victory yet secured by the Federal league in its fight against the Americans and Nationals. Many other similar cases depended on the outcome of the Chase injunction.

CHIP TRAINING FOR 20-ROUND BATTLE WITH ED PETROSKEY

San Francisco, July 21.—George Chip of Newcastle, Pa., settled down today in his training quarters at San Rafael to prepare for his 20-round bout with Sailor Ed Petrosgey, July 31. Accompanied by his manager, Jimmy Dime, his brother Joe, and Tom McMahon, the Pennsylvania middleweight, arrived from Los Angeles by boat, and the party went at once to San Rafael. Dime said Chip had been taking it easy in the south, but would not require much work to put him on edge for the Petroskey match.

Petroskey will arrive from his ranch in Plumas county within a few days and get down to hard work for the match. He hopes to reverse Chip had been taking it easy in the scored several weeks ago in Los

CALWA TEAM WILL HOOK UP WITH FAST RIVALS

The Calwa team is still crowing over the return to the managership of "Lefty" Richardson.

Not a game has been lost since his return, and the teams which have been conquered have been faster teams each time than the last.

Sunday they will go up against the Larkspurs of San Francisco, who are heavyweights in the baseball "Who's Who." The team has been practicing daily, and has been put through some good stock work by ardson.

It is their hope to secure a game with Richmond within a few weeks, and Martinez, Petaluma and other of the best teams of this vicinity will be asked to play.

Have you tried Case's chocolate creams? The taste tells highest grade confections. Frank J. Case, 1010 Macdonald ave.

7-22-1m—Adv.

BAN JOHNSON'S WAR TALK IS NOT BACKED UP BY ALL BIG LEAGUES

New York, July 21.—The threatened strike of American and National league baseball players was believed to have been avoided today by the action here of American league magnates, called by President Johnson to formulate plans to fight the demands of the Players' Fraternity.

Contrary to the warlike utterances of Johnson before the magnates assembled, the meeting authorized a resale of Infielder Clarence O. Kraft, around whom the storm centered, to the Newark International league club at a valuation placed on his services by the Nashville Southern Association club, whose claim was upheld by the national commission.

It was against the national commission's ruling sustaining Nashville's right to use Kraft that the fraernity rebelled.

TOMORROW NIGHT'S 10-ROUND GO BETWEEN MILLER--MOORE CAUSES FAN'S INTEREST; BETTING AT EVEN

With an unprecedented demand for tickets, Roy Moore and Eddie Miller, the classiest bantams on the coast at the present time, are assured of a big throng to watch them when they start on their ten-round journey at the West Oakland Club tonight. Forty tickets in one block were taken up at one of the various sporting headquarters in San Francisco yesterday evening by a coterie of fans who believe tomorrow night fans who believe tonight's bout will be the start of either Miller or Moore on the road to a championship battle.

The three four-round preliminaries are all between boys who fight to provide knockout exhibitions. Young Turner, who is conceded to hit harder than any other lad of his weight in Oakland, has one tough bird to get over in Battling Heinie of San Francisco. Joe HeavyHitter, who won his last fight here when he stopped Frankie Waldorf in four rounds, starts against a lad of his own type in Tony Vincent of East Oakland. Jimmy Casey and Ed Ramsey will provide the ring-warmer.

Seats have been placed on sale at the Mecca, Del Monte, Wooleys and Thayer's and are going like the proverbial hot cakes.

SCHULER TO REFEREE.

Frank Schuler of San Francisco will be the third man in the ring for the two six-round bouts and the main event.

CUNNINGHAM GETS $5 PRIZE FOR SWAT

Bill Cunningham, best known in baseball circles as "Cutey" Cunningham, was yesterday presented with the $5 cash prize offered by H. J. Beyer of the Frankfort Insurance Company for knocking a home run in Sunday's game.

The offer was made to any Richmond player who would knock a four-bagger, and his offer was a spur to the team's enthusiasm.

BILLY MURRAY MAY GET CHANCE AT GIBBONS IN AUGUST

San Francisco, July 21.—Promoter Coffroth was scheduled to see George Chip late today to discuss a match with Mike Gibbons some time next month. When Gibbons wired his acceptance, Coffroth regarded the match as settled, but meanwhile Chip agreed to box Petroskey, which may interfere with next month's match. If Chip is unavailable as an opponent for Gibbons, Coffroth will go to work on another match, with Billy Murray of Sacramento as one of the principals.

COAST LEAGUE RESULTS.

AT SAN FRANCISCO—
San Francisco 5, Portland 6.
AT SACRAMENTO—
Sacramento 6, Los Angeles 0.
AT LOS ANGELES—
Oakland 1, Venice 2.

AUTO POLO NEW SPORT PROJECTED FOR RICHMOND

Efforts, that have a substantial backing, are being made to enliven Richmond with weekly auto polo games. Already one Ford car has been secured and the parts for another car have been received and are now being assembled into a little racing machine at the Richmond garage.

Louis Brown, foreman of the garage, is promoting the auto polo scheme and plans to secure the First street grounds for an exhibition of the exciting sport. He is also supervising the assembling of the Ford car.

Subscribe for the News.

Unusual Opportunity

Is offered a man with $500 to occupy a position of responsibility and trust with a

Richmond Corporation

Money secured and a good salary with percentage of profits. Must be wide awake, red blooded and honest. Address, Box "Opportunity" care the Daily News, Richmond, Cal.

School Shoes For Boys and Girls

Just received a big line of specially strong built shoes at reasonable prices. Also a line of

School Clothes For Boys and Young Men Also Hats, Shirts, Etc.

Bargain Emporium

Fourth and Macdonald Ave.
We give American Trading Stamps.

Richmond Painless Dentist

Gold Crowns, 22k $5.00
White Crowns 5.00
Bridge Work, per tooth 5.00
PLATES—BEST
Full upper and lower 10.00
Cheaper Plates 5.00
Cast Aluminum Plates 12.50
Never more, never less. "Always Guaranteed."
MACDONALD AT FOURTH. Home of Good Dentistry.

THE AVENUE MARKET
210 Macdonald Ave. PHONE 1058
Fresh Fruits and Vegetables Every Day
Fancy and Staple Groceries. Lowest Prices.
WE AIM TO PLEASE
American Trading Stamps. Delivery Service.

STEGE LUMBER YARD

Lumber,, Doors and Windows; First Class Mill Work; Quality, Prices and Delivery Right; Planing Mill in Connection

STEGE LUMBER AND HARDWARE COMPANY
Office and Yards Near S. P. Depot, Stege.
580-590 Bay View Ave., Richmond; Tel. Rich 399 Berkeley 5049

IMPERIAL RESTAURANT
For Ladies and Gentlemen
Excellent Cuisine and First-Class Service at Popular Prices
Short Cakes a Specialty. I. X. L. Boneless Tamales
"Special" Sunday French Dinner, with Wine, $1.00
M. Dabovich, Prop. Phone Richmond 870
MACDONALD AVE. at Fifth Street

Hotel Civic Center
Thoroughly Renovated. Furnishings First Class. Now Open for Business. Rates Reasonable.
Phone 162. Mrs. J. H. O'Neil, 23rd and Macdonald.

TOMLINSON'S TEA AND COFFEE STORE
"THE HOUSE OF VALUES"
318 Seventh Street Phone 420
We Deliver to Any Part of Town.
Save 12 of our one-pound coffee bags and receive an Extra Pound of Coffee Absolutely Free.

OFFICE AND YARDS, OPP. S. P. DEPOT, RICHMOND, CAL.
Richmond Lumber Co.
Incorporated
ALL KINDS OF BUILDING MATERIAL AND MILL WORK
FRED C. NEWTON, Manager. Phone Richmond 49

ZEB KNOTT, Contract Painter
SIGN AND HOUSE PAINTING, PAPER HANGING AND TINTING.
319 Seventh street.
Agent for SHERWIN-WILLIAMS PAINT, "Covers the Earth"

"OWNERS"
List your property with us for a quick sale. Be sure to see us, as we are in a position to give you first class service.
ALEXANDER HALL
278 Fourth St., Near Macdonald

THE NEW THEATER
VIM
509 Macdonald Ave.
5c
FIRST CLASS PHOTOPLAYS WITH APPROPRIATE MUSIC. NO PICTURES THAT CAN OFFEND.
Continuous Shows
Sat., Sun. and Holidays
5c Children 5c——Adults 10c

Richmond Theatre
Today's Program
"Cutey's Wife." Two Reels. Vitagraph.
"The Battled Spider." Two Reels. Kalem.
"The Light On the Wall." Drama. Edison.

FRESH EVERY DAY
Cherries
Rhubarb
Strawberries
And a large variety of fruits and vegetables Always
AT THE RIGHT PRICE
Golden Gate Grocery
EIGHTH AND MACDONALD

Spiritualist Circle
FRIDAY EVENING
At 8 p. m. Sharp
At 449 11th Street
Leader F. K. BROWN of Oakland

RICHMOND FRENCH LAUNDRY
L. BERNES, Proprietor
110 Standard Ave.
Point Richmond, Cal.
Phone 845
Work called for and delivered to all parts of Richmond. Best work.
Satisfaction Guaranteed.

Something New in Spark Plug Pump
GASOLENE - 16 1-2c
RELIABLE AUTO SUPPLY CO.
EVERYTHING FOR THE AUTO.
Phone Rich. 539 J.
1109 Macdonald Ave.
"WATCH US GROW."

ISH KA BIBBLE

Rush along to "that man Allen" with your plumbing cares.
F. P. ALLEN
The Painless Plumber.
253 Fifteenth Street.

CLASSIFIED COLUMN

CLASSIFIED RATES.

1 Time—8c per line per day.
3 Times—6c per line per day.
1 Week—4c per line per day.
2 Weeks—3c per line per day.
1 Month—2c per line per day.
Special rates on contracts.

FOR SALE.

FOR SALE—Three almost new single beds. Call at 620 Nevin st., or call Phone 217. 7-19-tf

FOR SALE—Two-burner gas stove and washing machine; one dozen leghorn hens. 319 Nevin ave. 7-19-3t*

HOMESTEADS in Mendocino county, near railroad. C. G. Nei, 1314 Macdonald ave. 7-16-1m

FOR SALE—Household goods and restaurant outfit. Harry Williams, 905 Macdonald ave., up stairs. 7-18-6t*

FIVE-ROOM house close in; street work done; $1350. Six-room modern hous , close in; street work done, with one lot, $2700; with three lots, $3800. For terms apply C. C. Spencer, 1212 Ohio st. 7-19-6t

FOR SALE—Motorcycle; 4 h. p.; in good condition. R. E. Camron, R. F. D. Box 362, Richmond. 7-11-2w

FOR SALE—One 1½ ton auto truck, in first class condition. Inquire of H. W. Barnes, San Pablo. 7-11-2w

FOR SALE—Bulletin agency for Richmond; $300; terms. Inquire 437 20th st.; phone 695 W. 7-22-3t*

FOR SALE—A $450 piano in first-class condition at $125, if taken inside of 30 days. 1210 Barrett ave. 7-7-1m

FOR SALE—Two lots 18th St. between Nevin and Barrett. Street work paid, $1100. California Home Bldg. Co.—Phone 906. 1321 Macdonald Avenue. 6-14-tf

NOTARY PUBLIC, insurance, contracts, deeds and wills correctly and promptly executed; fire insurance in best companies. D. Barton, 132 Tenth st. Phone 417. 7-15-tf

FOR SALE CHEAP—Two lots on water-front, near Ellis Landing Co.'s property; $600; $300 each; also set of double harness. See M. M. Boardman, 846 South 13th st. 5-2-tf

PACIFIC WRECKING CO., 1628 and 1630 Market st., city. 1,000,000 Star A shingles, $1.50 M.; new lumber, $12.00 M.; plate glass doors, sashes and porch sashes; all kinds of plumbing very cheap; in fact anything in the building line. 5-16-tf

CAMP WAGON for sale; plate glass door and windows; cost originally $400; for $75; also doors and T. & G. redwood. 233 Bishop ave., Pt. Richmond. S. H. Carter. 5-9-tf

Eastman Kodak supplies at Ferguson's Drug Store, 724 Macdonald avenue.

Subscribe for THE NEWS.

NOTICE UNION MEN
Union men, when purchasing look for Union Store card and demand clerk's monthly working cards.

FOR RENT.

FOR RENT—Board and sunny rooms for gentlemen; modern; home cooking. At 120 Macdonald ave. 7-22-6t*

FOR RENT—One new mod. 3-room flat and one 4-room flat; new building. Apply 325 Seventh st. 7-22-6t

FOR RENT—One sunny front room for one or two gentlemen; close in; modern. Inquire 153 Fourth st. 7-22-3t

FOR RENT—Store on Macdonald ave., near 2nd st., $30 month. See R. W. Byrn, 905 Macdonald. 7-21-3t

FOR RENT—Large furnished room, with bath; quiet neighborhood. Apply 433 Eleventh st. 7-21-3t

FOR RENT—Five-room modern cottage. Inquire 424 Second street. 7-19-2s

FOR RENT—Cottage with three rooms and bath; $11.00, including water, at 575 Ninth st. J. A. Waldheimer, 1127 Macdonald ave. 7-14-tf

FOR RENT—After Aug. 1, a three-room furnished apartment. Edenia apartments, 825 Nevin ave. 7-17-tf

THE WICKS—Furnished housekeeping and single rooms. Phone 3201, 534 Ohio street. 7-18-1m

NEW rooming house—334 Eleventh st.; always hot water; sunshiny rooms. Phone 941. 7-17-1m

FOR RENT—Store room, suitable for restaurant or other business. 313 Twelfth st., two doors from Macdonald ave.; reasonable. Inquire on premises up stairs. 7-14-6t

FOR RENT—Swell six-room apartment, unfurnished. Apply 431 10th Street. 6-29-tf.

FOR RENT—3 room house at 328 12th street. Gas, Electric lights, plumbing, free water. Rent $12 per month. See A. L. Ramage 6-30-tf

FOR RENT—Small 3-room house on rear of lot; close in; gas, elec. light and free water; rent $6 per month. See A. L. Ramage, 149 Ninth st. Phone 1006 W. 7-9-tf

FOR SALE—One 1½ ton truck, in first-class condition. Inquire of W. H. Barns, San Pablo. 7-10-2w

MISCELLANEOUS.

LOST—Gold watch; ladies' open face monogram L. R.; gold pin attached; on Macdonald ave.; reward. 647 Sixth st., in rear. 7-22-3t

COACHING and private lessons by experienced teacher; special attention given to nervous or backward pupils. Address Mrs. Byrne, 10 Seventh street. 7-15-1m

WILL exchange equity in five acres of good land for lot in Richmond. Address Box 826, Richmond, Cal. 5-29-tf

STORAGE for hay or household goods; stalls for horses; furnished rooms to rent. Northeast corner of Eighth st. and Barrett ave.

GERMAN BOARDING HOUSE
Boarders wanted. Meals served to order in firs tclass German style.
254 Tenth st., third house south from Macdonald avenue.

FIFTY LAP ROLLER EVENT COMING AT RINK

Johnny Herr and Harold Such of Oakland will race in a 50-lap event at the skating rink tonight against Harvey Mills and Ray Renner of Richmond.

The winners of the race will receive a purse worth racing for, and side bets.

Johnny Herr, in a recent race held in Richmond, won the $50 diamond medal, racing against Such, in a championship event. Both winners are fast on their feet, and have a reputation for heavy work in bay city rinks.

The local boys are, however, confident of victory, and have been practicing on skates to get in trim for tonight's work. They are fast, and have made the time made by the winners of the last event without much trouble. The race will be an evenly matched affair, and much speculation is rife among Richmond sports as to the outcome.

The winners of the event will be challenged by Ned Morris, manager of the rink, who has been practicing for the last few weeks. He is the holder of several championship medals, and is working up to get into his racing form, with the hopes of winning the championship from the fast racers of the bay vicinity.

NEED OF CLOTHING AND FOOD IS SHOWN

The hearing on a charge of insanity placed against Mrs. Delia Herrarty of this city was continued one week when it came before the Superior Court Monday in Martinez.

Peter Herrarty, whose mental condition is said to be caused by the privation and suffering and want of food and clothing, will be taken to an asylum.

He was out of steady employment since last December.

The two children will be taken care of by the county hospital until more suitable arrangements are made.

Rev. Father Collins of Our Lady of Mercy church, this city, was in Martinez yesterday to arrange for the comfort of Mrs. Herrarty and the children.

It is hoped that a few weeks' careful treatment will be all that is necessary to restore Herrarty to a normal mental condition.

SPEND SEVERAL WEEKS VISITING RELATIVES AND FRIENDS IN EAST

Mrs. E. P. Bryant and daughter, Adaline, returned yesterday from an extended trip of several weeks in Ohio, New York and other Eastern states. They report a very enjoyable time, but owing to the intense heat in the East they are glad to get back to Richmond.

Working men, remember you get better shoes for less money for men and boys at Knust's, 1115 Macdonald ave. 7-16-Adv.

FOR SALE.

Will sell cheap, to close an estate; at first sale price plus sewer and street assessments, with taxes thrown in; cash or installments. Give me a bid on these lots quick.

Lots 29 and 30, block 83, lots 27, 28, block 96, city of Richmond.

Lots 70, 71, block A, Santa Fe.

Call or write G. C. Henley, guardian, 314 Macdonald ave., Richmond, Cal. 7-6-6t

WOODCOCK AND SON WILL SPEND VACATION HUNTING IN MENDOCINO

J. L. Woodcock, 720 Elm street, left yesterday for Cloverdale, Sonoma county.

He will join a hunting party now being formed by his father, W. D. Woodcock. Leaving in three automobiles, the party of about twelve will spend two weeks hunting and fishing in Mendocino county.

NOTICE.

My wife, Maggie Hayes, having through no fault of mine, voluntarily left my bed and board, I hereby announce that on and after July 18 I will not be responsible for any debts contracted by her.

J. H. HAYES.
7-19-tf 1714 Macdonald avenue.

A Horse Is Worthless
Unless he is correctly shod. To shoe a horse correctly, a shoer must have experience and knowledge. I have studied shoeing for 16 years, having graduated from the shoeing school in Altona, Germany in August, 1902 and I ought to know something about it and I do. But I don't know it all, in fact I never expect to. You see there is so much to shoeing horses correctly that a man doesn't live long enough to learn it all. That's why you cannot afford to have an inexperienced man to work on your horses.
S. E. Campbell & H. A. Jepsen
260 Eighth st. Phone 145
Practical Horseshoer

Portola Cafe
714 MACDONALD AVE.
The Place to Eat
Your Friends Eat Here.
Private Dining Rooms for Ladies.

UNION HOTEL
FIRST CLASS DINING ROOM SERVICE
Rooms with or without Board, or Board without Rooms.
At Ohio and Third sts.
JOHN OPMAN, Prop.

141 S. 14th St Phone 814
H. L. Penry
Brick Contractor and Builder
Estimates Furnished
Richmond, Cal.

FAST ELECTRIC TRAINS
for Pittsburg, Solano City Sacramento.
Leave 40th and Shafter Ave., Oakland, daily.
7:30 a. m. 1:30 p. m. 8:30 p. m.
*9:30 a. m. 3:30 p. m.
11:30 a. m. *5:09 p. m.
* The 9:30 a. m. has parlor, observation car. Connects for Pittsburg.
* The 5:09 p. m. carries free observation car.
The 5:09 p. m. train runs through to Marysville, Colusa, Oroville and Chico. West Pittsburg only stop between Oakland and Sacramento. For Concord, Bay Point and Way Stations, leave daily:
8:30 a. m. 11:50 a. m. 4:30 p. m.
6:30 p. m. 8:30 p. m.
2:10 p. m. daily and 5:50 p. m. daily, except Sunday runs to Concord only.
6:30 p. m. daily through to Pittsburg.
11:50 a. m., 4:30 p. m. daily and 6:30 p. m. daily except Sunday and 6:30 p. m. Sunday only, connects for Alamo and Danville.
Telephone Piedmont 870.
Baggage carried on all trains. Call up Oakland 4447—People's Express Co.—and ticket for transportation will be delivered when baggage is called for.
OAKLAND, ANTIOCH & EASTERN Ry.

All the leading magazines at Ferguson's Drug Store, 724 Macdonald avenue. 4-22-tf

Dr. Homer Woodruff, osteopath. Office at residence, 401 Bissell ave. Telephone 794, Richmond.

The good home cooked meals for 25c at Hotel Richelieu, 1714 Macdonald avenue, are making a hit with the workingmen. —Adv.

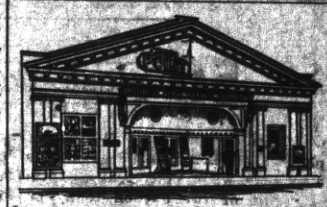
Point Theatre
Richmond Ave.
THE POPULAR PLAY HOUSE.
Gee, I do love moving pictures with good music and plenty of fresh air and here is where I get it.
Excellent Music.

When you want to move we move Early or late.
Olds Transfer

1014 Macdonald Ave.
Phone 886.
Residence, 15 Twentieth street.
Phone 275.

Popular Bakery and Coffee Parlor
Quality Bakery
417 MACDONALD AVENUE
Between Fourth and Fifth

BARGAINS
$21,000—Two lots on best corner on Macdonald ave. Terms.
$3500—6-room house and 20 lots.
$1500 handles it. Sure it's a snap.
$750—Lot and a half on 8th St., Street work paid. A snap? Just as you say.
$450—A corner lot on 10th St.
$850—Two lots on 10th Street.
$50—$25 per month gets you a 4 or 5 room house built to order. Can Byrn do that? Sure. Only $50 down and the $25 per month includes the interest.
Robert W. Byrn
905 Macdonald ave. Phone 756.

Milk, Cream and Butter
The kind that brings us permanent patronage.
PT. RICHMOND CREAMERY
220 Richmond Avenue
Phone 256

"Honest John" Trusses

Yes, we sell them, and at the same time fit them on the patient in a way that they should be fitted. Knowledge of anatomy and experience in the proper fitting of a truss are the essential things which bring comfort to the wearer.

We also handle elastic hosiery, electric vibrators, electric batteries, canes, crutches, suspensories and other sundries.

La Moine's

SIXTH AND MACDONALD. PHONE 435.

We Wash Everything But the Baby

50 piece bundle 50c

SANITARY DAMP WASH LAUNDRY

Phone 199 28 Tenth St.

Green Trading Stamps H. J. OLSEN, Mgr.

Richmond Creamery

325 SEVENTH ST., Near Macdonald PHONE 505

Fresh Milk and Cream Delivered Twice Daily.
Finest Creamery Butter. Ranch Eggs.
Trial Solicited.

GOOD BILL SHOWN AT RICHMOND TODAY

LILLIAN WALKER
Vitagraph Comedy Star.

Wallie Van and Lillian Walker, Vitagraph comedy stars, are featured this afternoon and this evening in a two-reel picture at the Richmond theater. The cast includes the inimitable old maid, Miss Flora Finch.

The story is of Cutey's infatuation for an actress, and the compromising situation of a pretty young girl who runs away from school to join a theatrical troupe.

"The Bottled Spider," a Western drama, by the Kalem company, featuring the real Indian Princess, Mona Darkfeather, is also a big feature of the bill. "The Light on the Wall" will be shown here for the first time.

On Friday of this week the newest London picture, "The Valley of the Moon," with Jack London.

Union men, we are all doing it, sending out suits to Mayer's American Cleaning Co. to be cleaned, pressed or repaired. Phone 4521, 1116 Macdonald ave. Adv.

STOCK SALESMAN HELD FOR BAD CHECK

F. A. Morgan, claiming to be a stock salesman, who was arrested July 17 for attempting to cash a draft for $25 at Mac's Bar, was tried before Judge Roth and representative of the district attorney, and held to answer in the Superior Court. He was bound over on $2000 bail.

The draft which Morgan admitted that he might have attempted to cash was drawn by him on the California Home Builders' Company of this city.

Although he denied any attempt to defraud, claiming that he intended to see Robert Burns, president of the California Home Builders, he admitted that he was intoxicated on the night and makes no denial to the charge.

His testimony that the affair was the result of a temporary financial embarrassment, was somewhat interfered with by the presence of blank drafts on the Bank of Italy in San Francisco, the Mechanics' Bank of Richmond and others.

In his evidence he stated that he needed the money, and at one time had permission from Burns to draw a personal draft for $5.

The police department are inclined to think that he planned drawing other drafts, owing to the presence in his pockets of a varied assortment of the blank drafts.

A technical error in the drawing of the complaint was used by Morgan in an attempt to secure his release, but following the explanation that a new complaint would be drawn, and the man arested before leaving the courtroom, Judge Roth ignored the matter.

Morgan was represented by J. W. O'Neill of Oakland and the case was prosecuted by A. Ormsby, assistant district attorney.

Among the witnesses who testified were A. McBryde, proprietor of Mac's Bar, 1118 Macdonald avenue; Robert F. Bury, president of the California Home Builders' Company, and Bob Wright.

STATEMENT TO VOTERS

W. S. FARLEY
Candidate for County Surveyor.

As a voter in Contra Costa County, you will be called upon to select at the primary election, August 18th, next, a nominee for County Surveyor.

At the request of a number of my friends I have become a candidate for that office. That you may have the fullest information regarding myself and my qualifications, I respectfully submit the following concerning my experience in a public capacity.

I am a native of California and have been a resident of this county a number of years and am a taxpayer here. Was for four years assistant County Surveyor in Alameda county, in charge of activities in that office, covering assessment, precinct, school district and similar work; the making of maps and descriptions; preparing of plans, specifications and estimates and the supervision of construction of bridges, highways, culverts and all other public improvements.

During 1912 was City Engineer of Richmond, Contra Costa county; at present am City Engineer for Concord, this county.

Have for fifteen years made a specialty of works of public nature.

Am an Associate Member of the American Society of Civil Engineers.

With the present great development of this county and the important work to be done, the Board of Supervisors and other officials, and the taxpayers are entitled to the services of an experienced man to advise them and to look after all work of an Engineering nature.

I ask that you make qualification your guide in voting.

I shall conduct this office with local help if elected.

It will be my endeavor to see every voter, but if unable to do so I will ask for and will appreciate your careful consideration of my qualifications.

Sincerely yours

Adv. W. S. FARLEY, C. E.

Opening Week

OF

Richmond Creamery's

New Store

325 Seventh St., Near Macdonald

Butter and Eggs at Cost

Is our Special Offer during

OPENING WEEK

Until July 25th

2 dozen Best Ranch Eggs and
2 lbs. of our Famous Creamery Butter

For $1.20

Order early for delivery

We give American Trading Stamps

Phone 505 *J. PHIMISTER, Prop.* Phone 505

Removal Sale

We will move to 332 Eleventh Street

Saturday, Aug. 1st.

We are closing out our stock of

Granite and Crockeryware

At Cost

Big Reductions in all other lines

Come in and help us move

Marshall & Mayfield

1016 Macdonald Avenue